

H.M. LAND REGISTRY

TITLE NUMBER

ON3 72

ORDNANCE SURVEY PLAN REFERENCE	SU 2488	SECTION B	Scale 1/1250 Entered from 1/2500
COUNTY OXFORDSHIRE	DISTRICT VALE OF WHITE HORSE	© Crown copyright 1990	

Vale of White Horse
6 NOV 2010
District Council

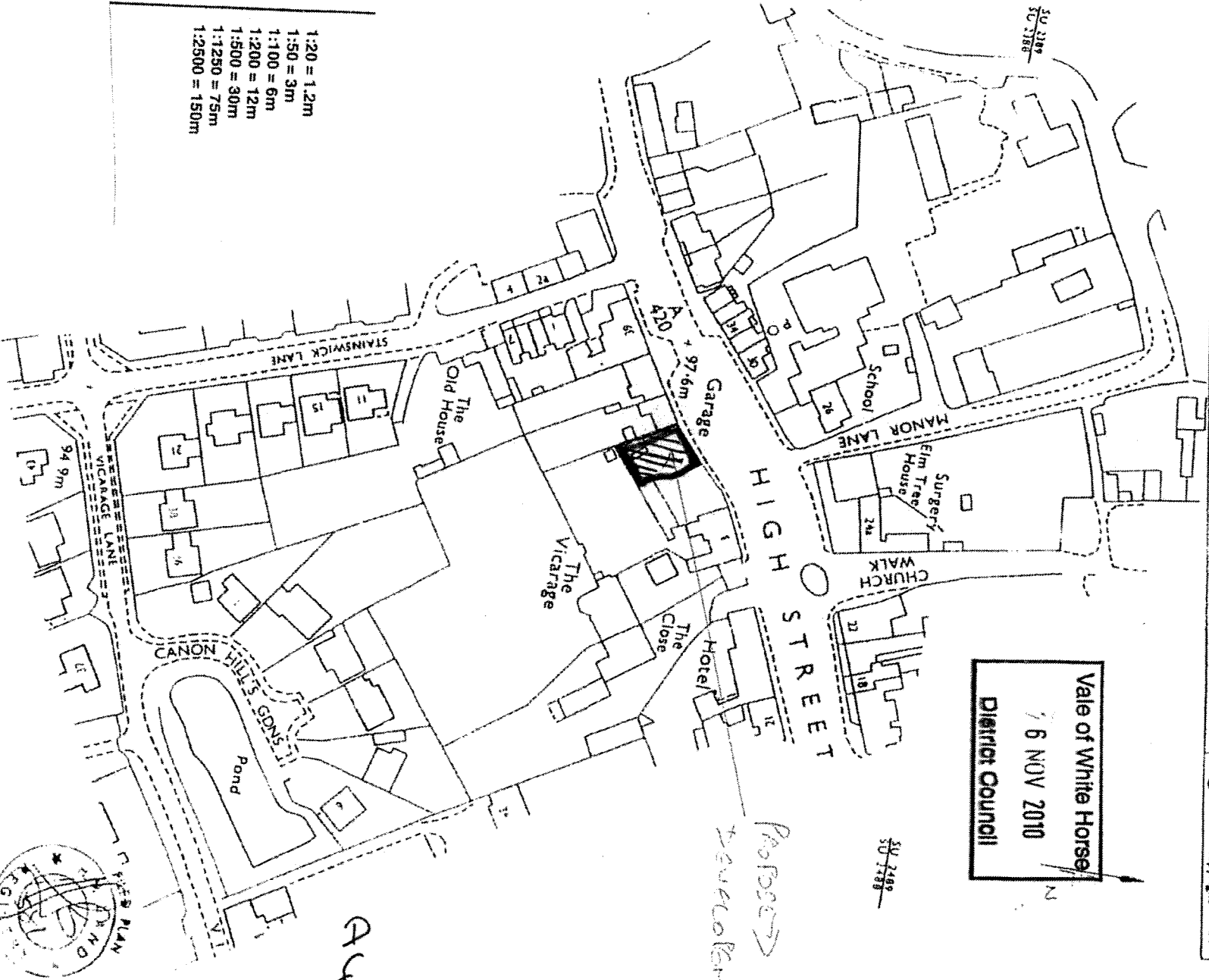

S142/251314

A.C.

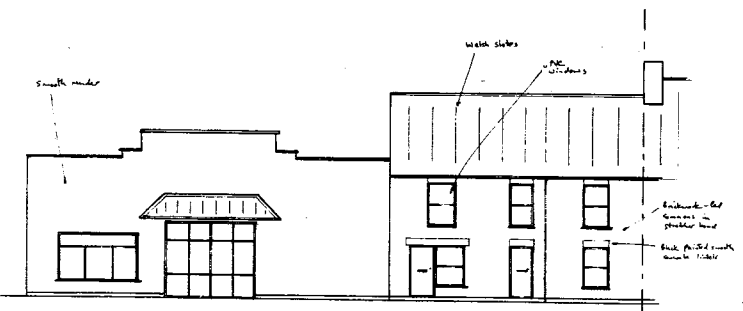

EXISTING FRONT ELEVATION



PROPOSED FRONT ELEVATION

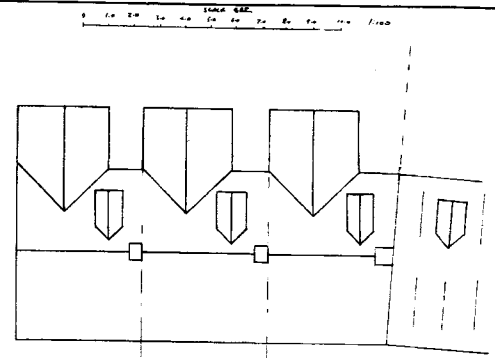

PROPOSED ROOF PLAN

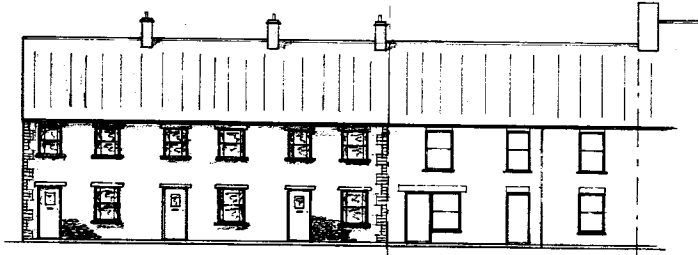

PROPOSED SIDE ELEVATION

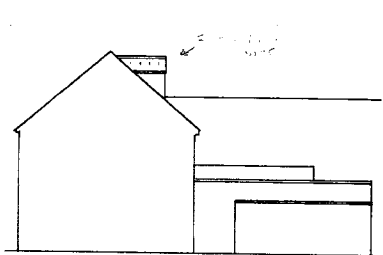

EXISTING SIDE ELEVATION PLAN 25

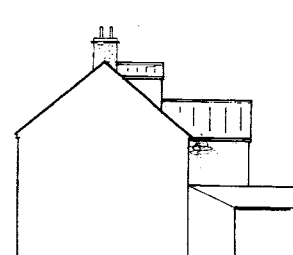

PROPOSED SIDE ELEVATION PLAN 25

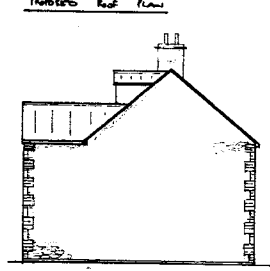

PROPOSED SIDE ELEVATION

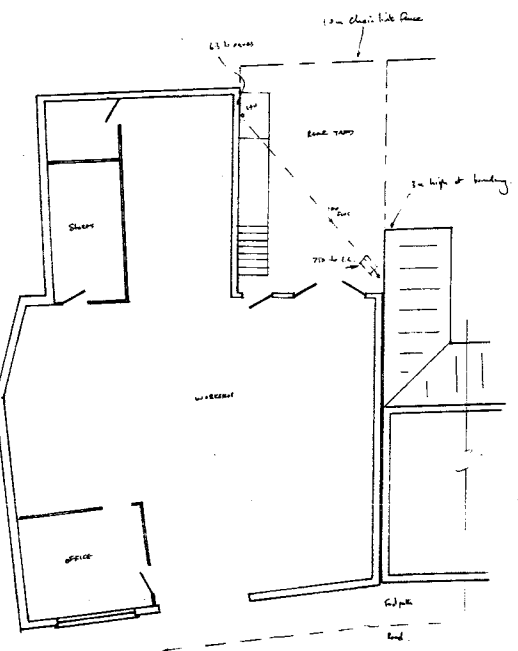

EXISTING G.F. PLAN

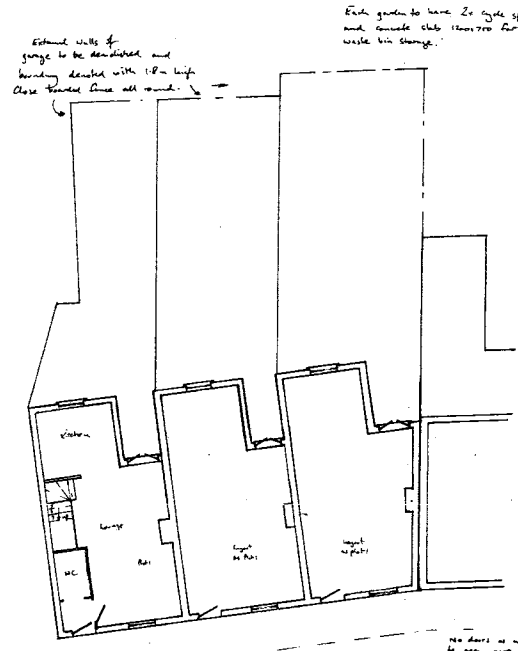

PROPOSED G.F. PLAN

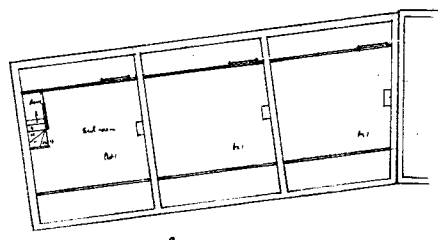

PROPOSED ATTIC PLAN

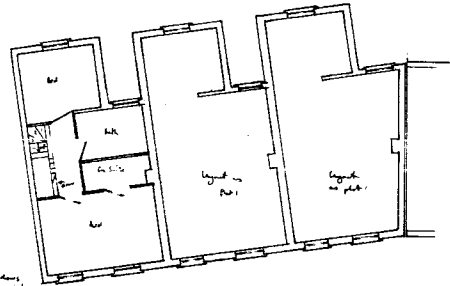

PROPOSED F.F. PLAN

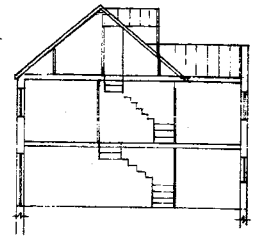

TYPICAL SECTION

External walls of garage to be demolished and boundary decided with 1.5m high close boarded fence all round.

Each garden to have 2x cycle spaces and provide club house for waste bin storage.

No doors or windows to open over pavement.

Driveway to be provided with standard loads to match existing. Footpath to road made good to WCC approval. No parking area allowed subject to granting of Planning Permission (Conditions)

NOTES:
All dimensions must be checked on site and not scaled from this drawing.

Date	Revisions

KEECH DESIGN SERVICE LTD
 1 Harbour Close
 Swindon SN25 3DL
 01793 322610
 07778 324228
 keechdesignandbuild.co.uk

Client: **Vale of White Horse District Council**
 Job Title: **25 NOV 2018**

PLANS & ELEVATIONS

Drawing Title:
DEMOLITION OF EXISTING AND CONSTRUCTION OF THREE DWELLINGS AT NO 25 HIGH ST SWINDON, SW6 2AN
 SW252514

Scale: 1:100
 Date: APR 2018
 Drawn by: R. Bland

Dep. No: 10/046 (1)
 Rev: 1

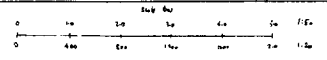

NOTES:
 All dimensions must be checked on site and not scaled from this drawing.

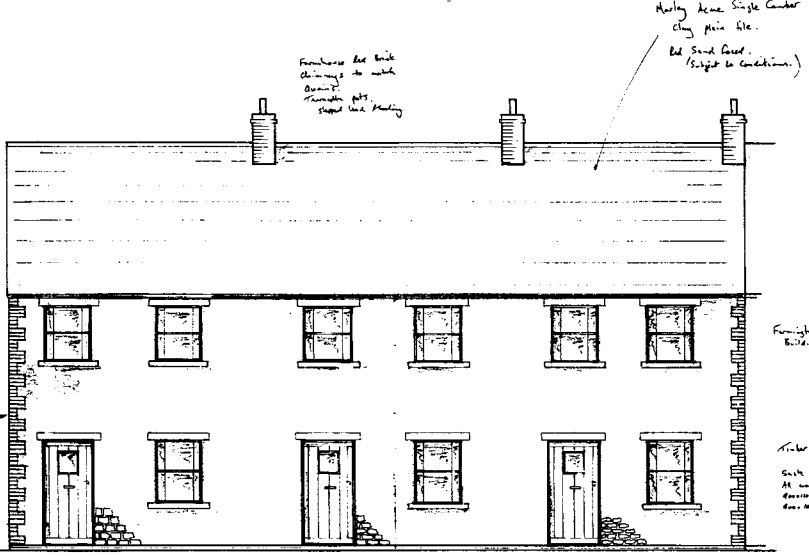

PROPOSED FRONT ELEVATION

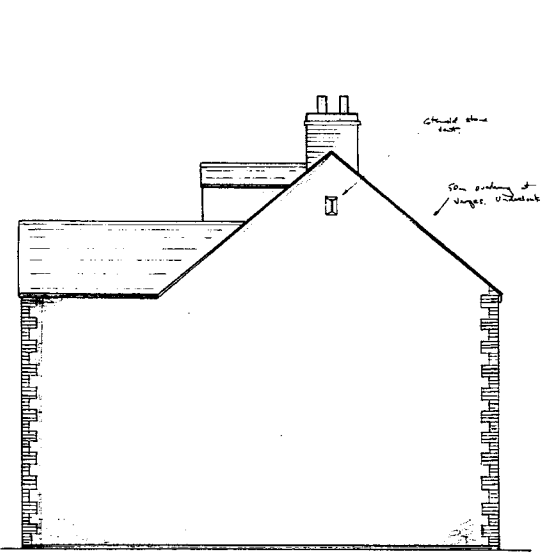

PROPOSED SIDE ELEVATION

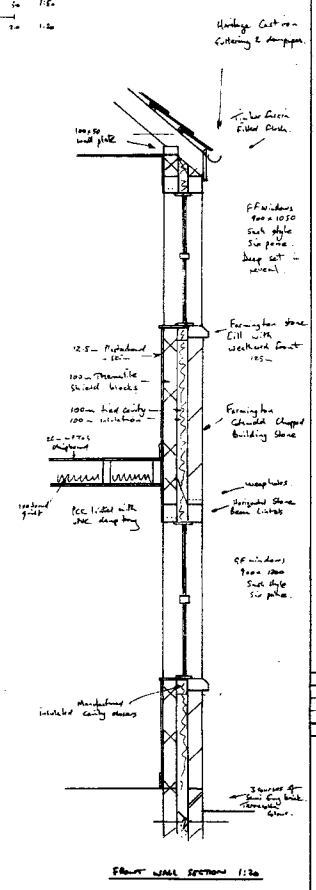

CHIMNEY WALL SECTION 1:20



PROPOSED REAR ELEVATION

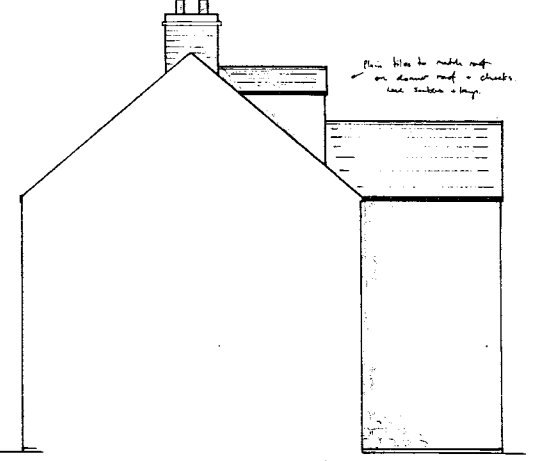

PROPOSED SIDE ELEVATION

A		Date		Revisions

© copyright

KEECH DESIGN SERVICE LTD
 1 Harbour Close
 Swindon SN25 3DL
 01793 322610
 07778 324228
 keechdesignandbuild.co.uk

N4BC
 Registered Trade Body

Client

Job Title

Vale of White Horse
 28 NOV 2010
 ELEVATIONS
 District Council

SW102810

Drawing Title
 DEMOLITION OF GARAGE AND CONSTRUCTION OF THREE DWELLINGS AT 33 HIGH STREET SUBURBAN SW102810

Scale 1:50 1:20

Date SEPT 2010 Drawn by *P. Burt*

Dir. No. 10/086 (1) Rev. A